NINTH JUDICIAL CIRCUIT COURT OF FLORIDA

Court Administration

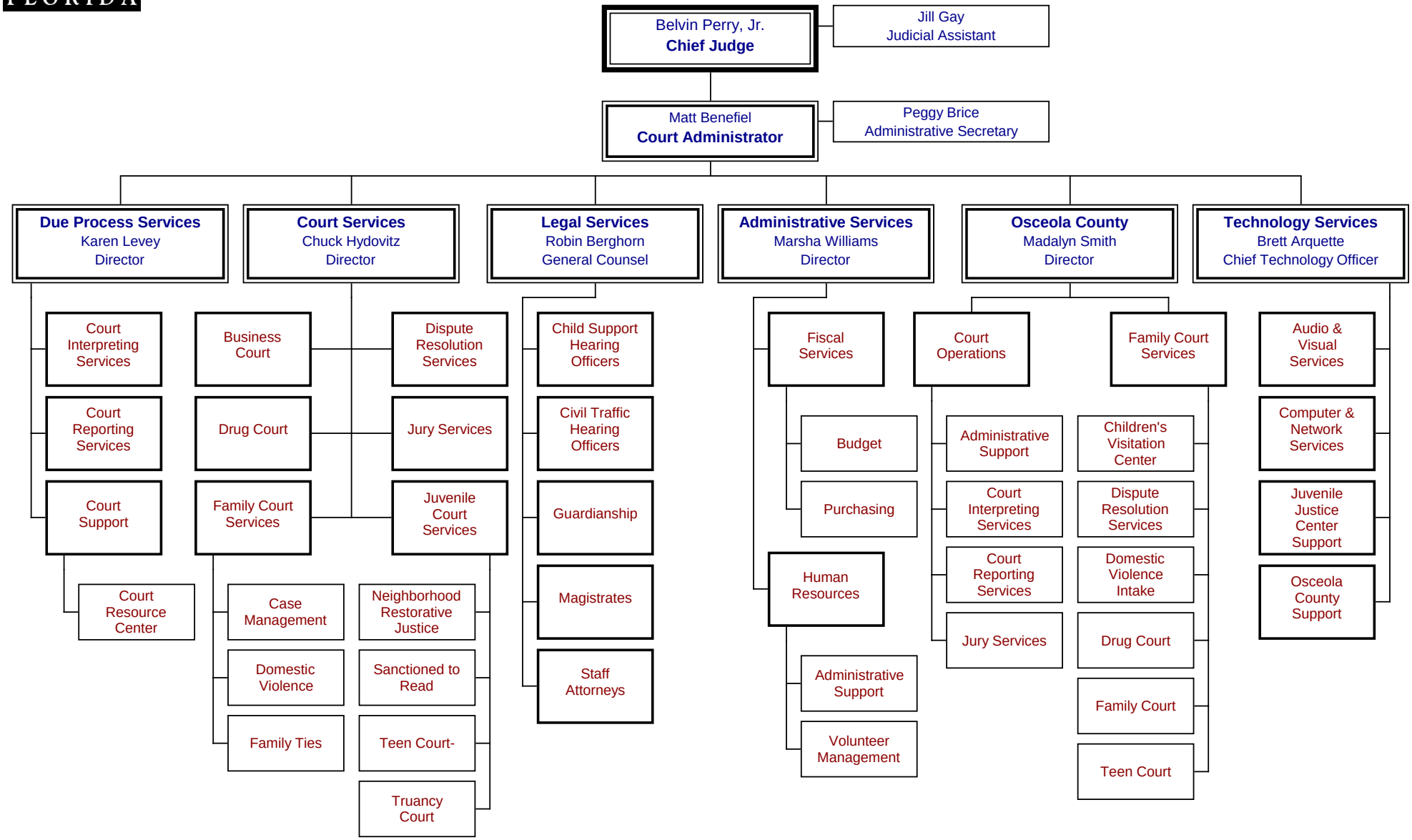

July 2009